1970 LIGHT TOWER

GEN

ALLEN COUNTY PUBLIC LIBRARY
3 1833 01865 8184

GC
977.202
F77BCO,
1950

✓

Digitized by the Internet Archive
in 2011 with funding from
E-Yearbook.com

http://www.archive.org/details/lighttower1950fort

1950

Light Tower

Published by THE SENIOR CLASS

of the

FORT WAYNE BIBLE INSTITUTE

Fort Wayne 6, Indiana

VOLUME NINETEEN

In recognition and appreciation of

—your patience and wisdom as an administrator
—your outstanding ability as a teacher
—your understanding and sincere friendship
—the unforgettable impact of your life . . .

We lovingly dedicate the Light Tower of 1950 to you,

DEAN JARED F. GERIG

A DAY IN THE LIFE OF DEAN GERIG

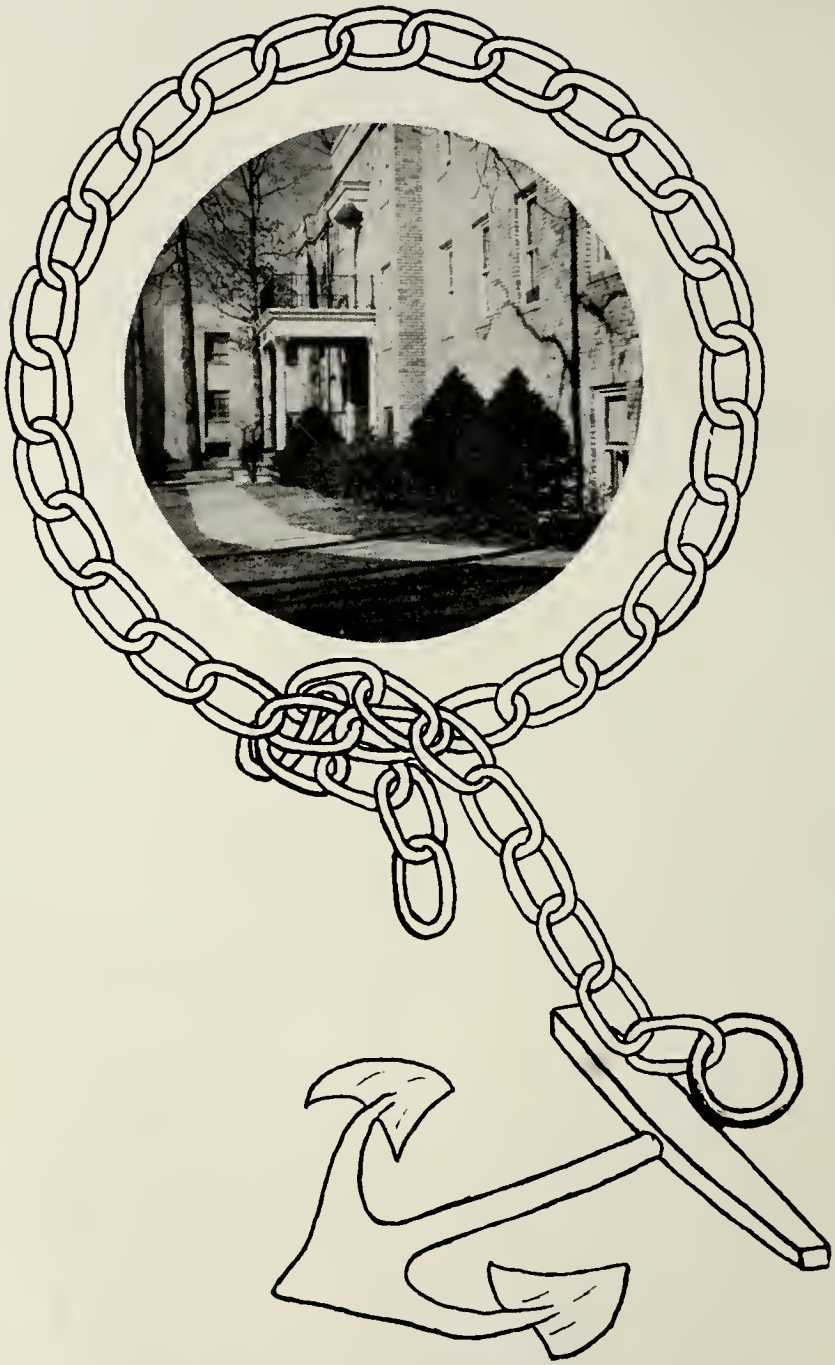

TRAINING
FOR
SERVICE

In this section, TRAINING FOR SERVICE, we are attempting to portray the ministry of the FORT WAYNE BIBLE INSTITUTE in preparing candidates for Christian service, its field of service to the students, to the surrounding community, and to the uttermost parts of the world.

As you progress through the book you will find

The Seniors . . . now trained for service

The Faculty and Staff . . . those whose task it is to do the training under God's leadership.

The Under Classmen . . . those who are still in the training process. The staff of the 1950 Light Tower trusts that this book will prove to be an inspiring story of Bible school life, not only now but in the future days of nostalgic memories, to every reader.

Part of the Light Tower Staff Conferring with the Printer, Mr. C. H. Muselman

THE STAFF

Clark A. Card, Editor

Elmer T. Neuenschwander, Faculty Adviser

David van Gorkom, Business Manager

Arlene Mitchell, Assistant Editor

Warren Wright, Assistant Business Manager

Jim Johnson, Associate Artist

Nelson Chamberlin, Advertising Manager

Ruth Zook, Associate Artist

Rachel Kemmerer, Circulation Representative

Leonard Paquay, Associate Photographer

Joe Jenkins, Circulation Representative

Gene Niblack, Associate Photographer

Paul Amstutz, Circulation Representative

Betty Blosser, Associate Photographer

Julia Erdel, Secretary

Ruth Stahl, Secretary

Violet Shupp, Secretary

SERVING THE TRI-STATE AREA

Not pictured—

Speakers—

Mrs. Ione Fitch
Mr. Roy Birkey
Mr. J. F. Gerig

Announcers—

J. Harlan Wright
Gene Ponchot

Leonard Paquay, Announcer

Prof. Ira Gerig at the Hammond

Dave van Gorkom and **Milt Wong** at the Controls

Prof. Elmer Neuenschwander, Speaker

Training

DOCTRINE

B. F. Leightner

Instructor

Rev. Clayton Steiner, '20
Pastor First Missionary Church

Rev. Carl Parlee, '26
Pastor Harvester Avenue Missionary Church

Rev. Walter Lugibihl, '05-'06
Pastor Holton Ave. Missionary Church

Training

HISTORY OF MISSIONS

Roy L. Birkey

Instructor

For Service

Mrs. Truman Gottschalk with her Chorus, Esmeraldas, Equador, South America

Mr. and Mrs. Joseph Shisler (Dedication of their baby on the field), Sierra Leone, W. Africa

Don Kelly and Pat, Sierra Leone, W. Africa

Mrs. Floyd Shank on "Trek," Gabon, French Equatorial Africa

LIBRARY SERVICE

One of the large specialized collections of books on theology and religion in Ft. Wayne is found in the library of the Bible Institute. Over 8,500 books and pamphlets, and over 100 periodicals are instantly available for reference and research.

Miss Lillian Zeller, Librarian, preparing a new book for the reference shelves

All books are filed under the Dewey-decimal system

Marolyn Martz repairing a book

Students make constant use of the library facilities

SCHOOL OF EXTENSION STUDY

This department holds a very important position in the Bible Institute's field of service. Little heralded, it reaches many students who otherwise would be unable to receive Bible training, and also supplements the work of many of the resident students. At the present time 72 students are enrolled in the School of Extension Study.

Harvey L. Mitchell, Director

Rose Marie Hudson, Secretary to Mr. Mitchell

Courses offered by the School

Verna Mae Miller, one of the School's students

Training

CONDUCTING CLASS

C. A. Gerber

Instructor

Service

Roy Tobin directing song service at the Downtown Mission

Choir at First Church of the Nazarene, **Clark Card,** Director

Choir at Holton Ave. Missionary Church, **Leroy Rusher,** Director

Another important ministry of the Bible Institute is in sending students into homes to do households tasks, baby sitting, and yard work. In addition to aiding the students financially it also affords many opportunities to bear witness to Jesus Christ. Students have had the privilege of working in over 230 homes this year.

Students awaiting assignments from **Miss Amy Leightner**

Rose Dix on Work Call

Betty Kerlin on Work Call

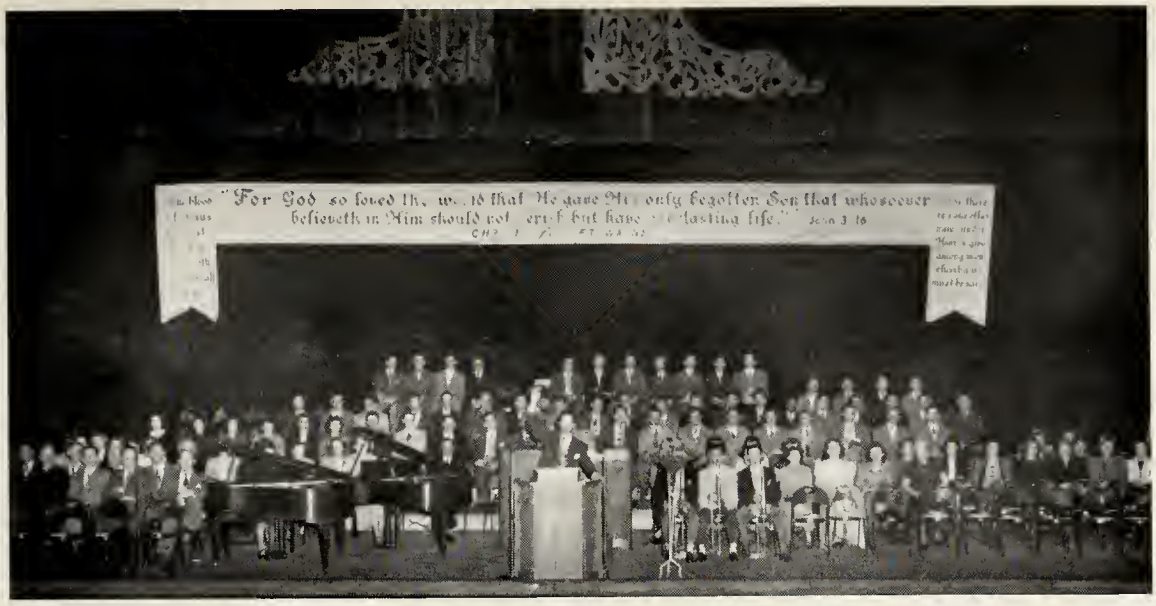

The Bible Institute furnishes the choir at Christ for Greater Fort Wayne meetings.

Youth Conference Committee. L. to R. Peggy McClure, Miriam Wiederkehr, Rachel Kemmerer, Leonard Paquay, Gene Ponchot, Virgil Bixler.
Mr. Elmer T. Neuenschwander and Mr. O. Carl Brown, Faculty Advisers not in picture.

The choir of South Side High School assists in the tenth annual Youth Conference.

Training

PRINCIPLES AND METHODS OF TEACHING

Miss Anna Vedevig

Instructor

Service

Dick Brownfield's class at Holton Avenue Missionary Church

Donna Cottrell's class at Holton Avenue Missionary Church

Jim Johnson's class at Westminster Presbyterian Church

Training

CHILD EVANGELISM CLASS

Instructor:

Miss Louise Kimmel

(Child Evangelism Fellowship)

A Representative Child
Evangelism Class
Gene Folsom, Don Nabinger
Teachers

IN MEMORIAM

We dedicate this page to our beloved teacher whom the Lord called home March 31, 1950, after thirty-seven years of faithful service at the Bible Institute.

Rev. B. F. Leightner, Jr., was an inspiration to everyone of the students who sat under his ministry in this school. His classes repeatedly received new visions of Calvary as God's faithful servant, with tears coursing down his cheeks, praised God for the wondrous power of the blood of our Lord and Saviour, Jesus Christ. We will miss the fragrance of Christ as displayed in the life of our brother. We will treasure memories of his friendliness, his kindness, and his helpfulness in times when we students sought counsel. Yes, we will miss him, but we rejoice with him in his glorious entrance into the presence of his Lord and Master.

"Precious in the sight of the Lord is the death of His saints."

—Psalm 116:15

GRADUATES

Senior

Paul Amstutz

Philippians 4:13, 19

Bachelor of Arts in Biblical Literature

Max Applegate

Proverbs 4:20-22

Standard Theological

Gordon Aupperle

Isaiah 41:10

Academic Theological

Betty Marie Blosser

Mark 9:23

Standard Christian Education

Class

Barbara Dalley

Psalm 68:19

Standard Christian Education

Loretta Crall

Psalm 37:5

Standard Christian Education

Clark A. Card

Psalm 55:22

Bachelor of Religious Education

Sarah Irene Brown

Luke 11:10

Standard Missionary

Senior

Eloise Harriette Dawson
Isaiah 60:19
Standard Missionary

Jean Dick
Philippians 3:10
Standard Missionary

Howard Dunlap
Ephesians 2:8
Bachelor of Arts in Biblical Literature

Jessie Eling
Isaiah 41:10
Bachelor of Arts in Biblical Literature

Class

Gerald Gerig

Psalm 146:2

Bachelor of Sacred Music

Darrell Gerig

Psalm 37:4, 5

Standard Bible-Music

Jane Leona Ford

Psalm 145:18

Standard Missionary

Thomas L. Florence

Galatians 2:20

Bachelor of Arts in Biblical Literature

Ruth Harrigan

Colossians 3:17

Advanced Theological

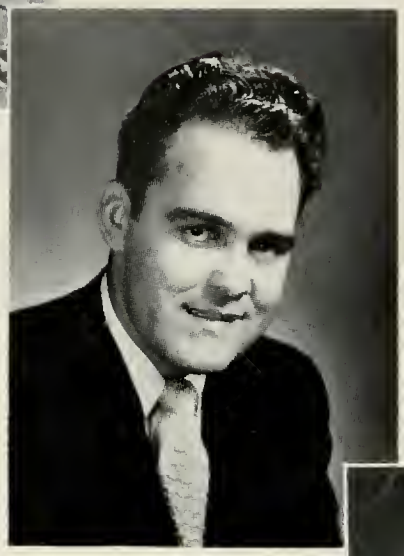

William Harrigan

Jeremiah 9:23, 24

Standard Theological

Mary Ardis Harris

Isaiah 43.2

Bachelor of Arts in Biblical Literature

William Bruce Harris

Romans 1:16

Standard Theological

Class

James R. Johnson

John 15:16

Standard Theological

Baylor J. Jenkins

Psalm 34:8

Standard Missionary

Pearl Hoffman

Nahum 1:7

Bachelor of Arts in Biblical Literature

Standard Missionary

Gordon Hirschy

Philippians 2:16

Bachelor of Arts in Biblical Literature

Senior

Marjorie Johnson

John 14:27

Bachelor of Religious Education

Helen Kapsalis

Psalm 32:8

Academic Christian Workers

Rachel Kemmerer

Psalm 27:1

Academic Christian Workers

Clarence L. Kirchner

Revelation 3:11

Bachelor of Arts in Biblical Literature

Class

Eleanor Lyon

Romans 8:28

Standard Missionary

Eunice Lehman

Ephesians 3:19

Standard Missionary

Margie Korta

Philippians 3:10

Standard Missionary

Genevieve Kooy

Galatians 6:14

Standard Missionary

Senior

Marolyn Martz

Micah 6:8

Standard Bible-Music

Verna Mae Miller

Psalm 55:22

Bachelor of Sacred Music

Don Nabinger

I Peter 1:18, 19

Standard Theological

David H. Nesbitt

John 1:29

Bachelor of Arts in Biblical Literature

Class

Dorothy Ringenberg

Proverbs 3:5, 6

Standard Missionary

Eugene Ponchot

Matthew 5:16

Standard Theological

Iola Jean Perkins

Romans 1:16

Bachelor of Arts in Biblical Literature

Dean E. Parker

Galatians 2:20

Standard Theological

Senior

Lola Ruckman

Isaiah 43:2

Standard Christian Education

Leroy E. Rusher

II Thessalonians 3:3

Standard Theological

Gordon Schwab

Psalm 27:14

Standard Theological

Violet Mae Shupp

Psalm 143:10

Standard Christian Education

Class

Wendall Sousley
Philippians 4:4
Standard Missionary

Malena Sola
Philippians 3:10
Standard Missionary

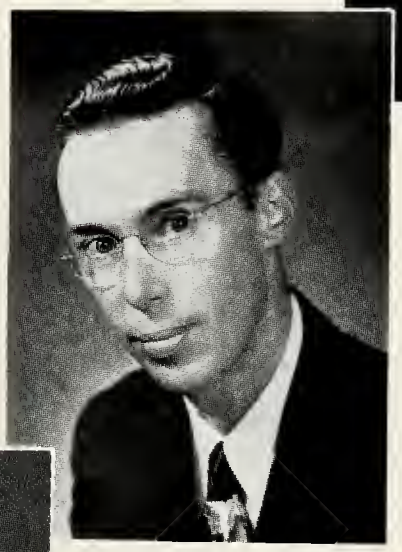

Welburn Smith
Galatians 2:20
Standard Theological

Colleen Smith
Philippians 3:13, 14
Standard Missionary

Senior

Ruth Stahl

Jeremiah 33:3

Standard Christian Education

John E. Trusdle

Philippians 3:9-11

Standard Theological

Daniel Vaccarelli

I John 3:1, 2

Bachelor of Arts in Biblical Literature

Harry Warner

Psalm 27:1

Bachelor of Arts in Biblical Literature

Class

Warren Wright

Psalm 6:9

Standard Theological

J. Harlan Wright

Psalm 104:33, 34

Bachelor of Sacred Music

Miriam Wiederkehr

Deuteronomy 31:8

Standard Bible-Music

Marilyn Wiederkehr

Philippians 4:13

Standard Bible-Music

Seniors

Don Yaeger

I Corinthians 9:16

Standard Theological

Vernelle Yoder

Psalm 37:4, 5

Standard Missionary

Don Young

Philippians 1:21

Standard Theological

Ruth Zook

Isaiah 41:10

Standard Missionary

THE SENIOR CLASS OF 1950

Class Motto - Anchored in Christ

Class Colors - Royal Blue and Silver

Class Flower - White Carnation

SENIOR CLASS OFFICERS

President	Gene Ponchot
Vice President	Warren Wright
Chaplain	Welburn Smith
Secretary	Marolyn Martz
Treasurer	Jim Johnson
Faculty Adviser	Mr. J. F. Gerig

. . . WHICH HOPE WE HAVE AS AN ANCHOR OF THE SOUL, both sure and stedfast, and which entereth into that within the veil; whither the forerunner is for us entered, even Jesus, made an high priest for ever after the order of Melchisedec . . .

—Hebrews 6:19, 20

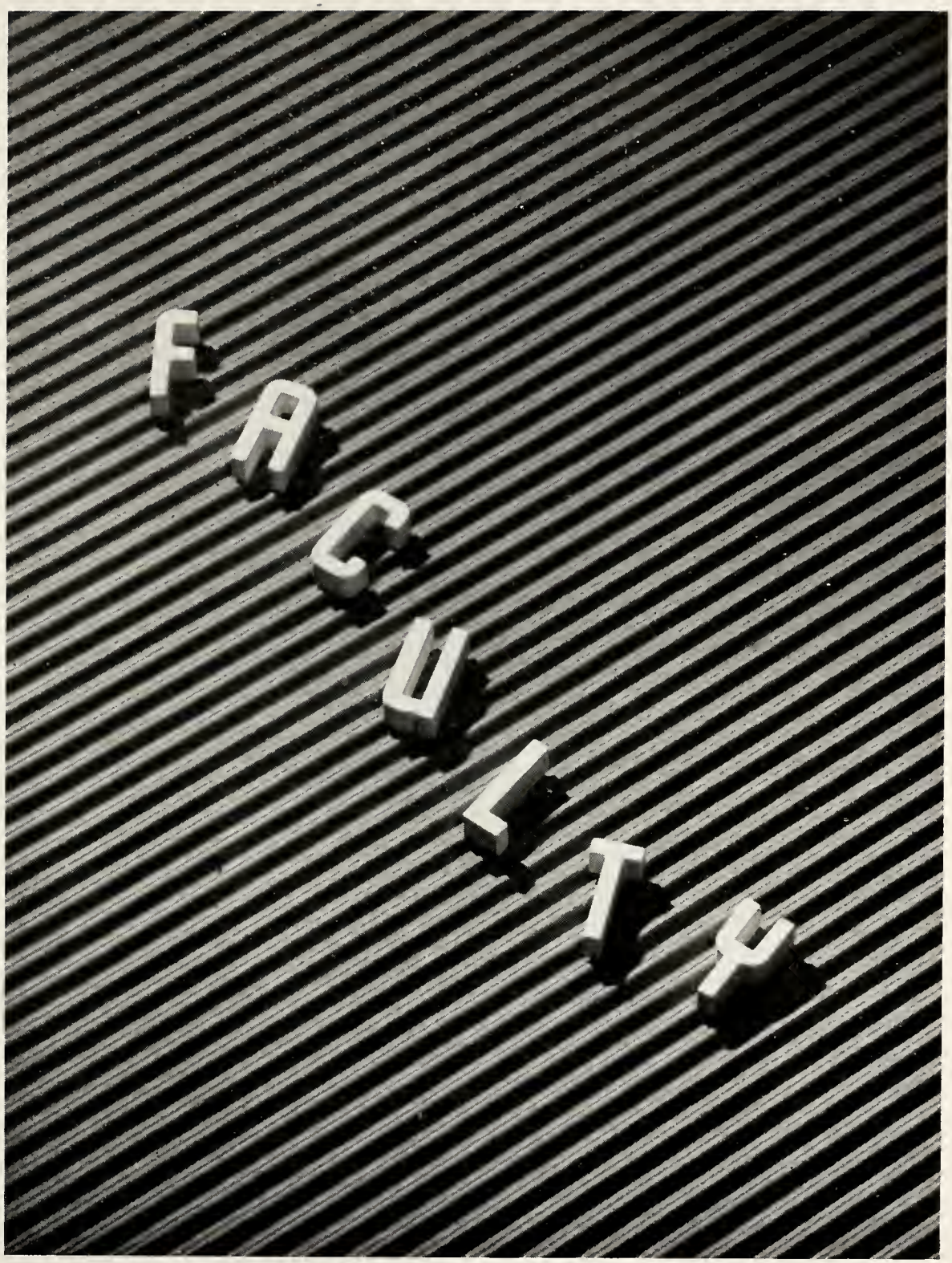
FACULTY

Safara A. Witmer, A.B., M.A., LL.D.

PRESIDENT

Our President, Dr. Witmer, has been away from us this year studying at the University of Chicago. We have missed his friendly smile and his spiritual instruction, but we have greatly enjoyed his refreshing chapel messages on his occasional visits to our school. We are looking forward to having him at home with us next year.

Jared F. Gerig,

Th.B., A.B., M.A.

DEAN

Bible, Practical Theology

Elmer T. Neuenschwander, A.B., B.D.

DEAN OF MEN

Bible, Apologetics, Evangelism

Mrs. Ione Fitch

DEAN OF WOMEN

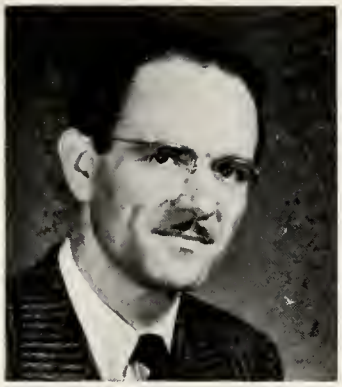

Harvey L. Mitchell, A.B.
School of Extension Study
Philosophy, Science,
Language

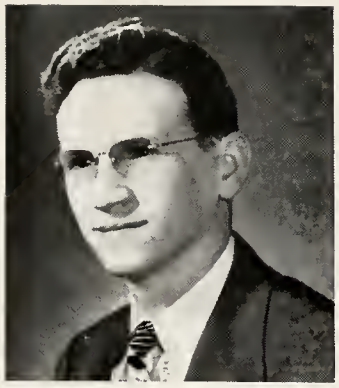

O. Carl Brown, Jr.,
A.B., S.T.B., M.A.
Christian Service Dept.
Bible, Psychology

Effie I. Smith, A.B.
Language, History

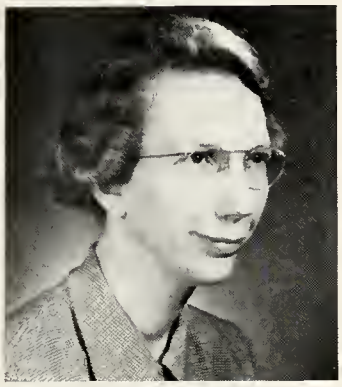

Edith Ehlke, A.B.
English, Secretarial Science

Frieda M. Buchen, A.B., M.A.
English, Language

Anna Vedevig, A.B.
Christian Education
Personal Evangelism

Lillian Zeller
Librarian
Christian Biography

Oliver E. Steiner,
A.B., B.Sc.Ed., M.Mus.
Director of School of Music
Voice, Brass, Theory, Chorus

C. Adolph Gerber
Musical Theory, Voice

Ira Gerig, B.M.
Piano, Voice, Theory

June Swaback, B.S.M.
Piano, Organ, Theory

Dorothy Sollenberger, B.S.
Piano, Theory

John B. Will
Brass, Band

Juanita Baker
Accordion

Not Pictured

Roy J. Birkey, A.B.
Bible, Missions

Alton M. Cronk, A.B., B.M., M.A.
Piano

STUDIO

REV. P. L. EICHER

is the business manager of our school. He has served in this capacity for twenty-four years, and is known for his careful planning and sincere, hard work. He has endeared himself to the students, so that he is known to all of them as "Uncle Pete." Mr. Eicher and his wife spent sixteen years as missionaries in India before coming to the Institute.

It is in recognition of his faithful service to the Lord and to our school that we dedicate this page to Mr. Eicher.

Francis de Caussin
Superintendent of Buildings and Grounds

Roma C. Clark, Hostess Providence Hall; **Rose Lantiss,** Hostess Schultz Hall; **Ann Neuenschwander,** Secretary to the President; **Jessie Clapsaddle,** Secretary to the Dean; **Ann Hilbert,** Secretary to the Registrar; **Frances Staley,** Bookkeeper.

Amy Leightner, Secretary in Founders; **Ada Smith,** Laundress; **Mildred Vermillion,** Dining Room Hostess; **Gloria Culp,** Cook; **Eva M. Rietdorf,** Cook; **John Oyer,** Assistant Cook.

Bertha Lehman
Assistant Cook

Bethany Hall

Founders Memorial

Schultz Hall

Providence Hall

Residence Hall

Our new mailbox in Bethany Hall

John Trusdle, our campus barber

Gene lends a helping hand in Harlan's flooded basement as the St. Mary's overflows its banks

One of our campus friends

To you . . .

who have helped us with your prayers
who have helped us with your advertising
who have loaned us your snapshots
who have given of your time and talents
who have helped with your subscriptions

the staff of the 1950 Light Tower says, "Thank you." Your co-operation has made this annual possible.

MRS. J. E. RAMSEYER

A day seldom passes that we do not have the pleasure of seeing Mother Ramseyer. Her presence in our chapel hour during the year has been a blessing to all. Her sweet testimony and words of spiritual guidance have been greatly appreciated. So we honor Mrs. J. E. Ramseyer, wife of the late Rev. J. E. Ramseyer, co-founder and former president of our school; and we recognize her years of devotion to the Bible Institute.

CLASSMEN
UNDER

CLASS OF '51

Marilyn Amstutz

Norman Bachand

Ernest Belella

Mary Bennett

Virgil Bixler

Adriana Boender

Wava Bueschlen

Robert Burley

Nelson Chamberlain

Earl Colyer

Velma Coy

William Dodway

Julia Erdel

Emily Figuly

Shirley Force

Harland Friend

Ruth Gabrielson

Joy Gerig

Zenas Gerig

Mrs. Edith Hale

Evelyn Hassee

Mrs. Carl Head

James Hiatt

Mary Howard

Doris Hubaker

Ruth Joder

Shirley Kamberg

Charles Kauffman

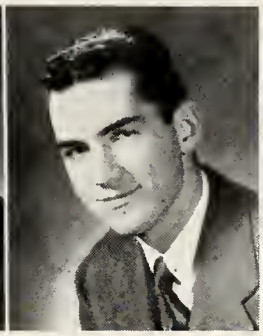
Fred Kirkpatrick

Carolyn Klopfenstein

Earl Kreamer

Dorcas Lehman

Harold Lehman

Peggy McClure

Lorna McLachlin

Beverly Mays

Janet Miller

Eugene Niblack

Ralph Ogden

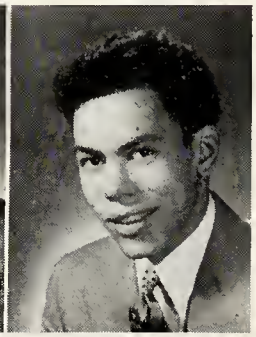
William Pannell

Wilbur Payne

Lynn Polter

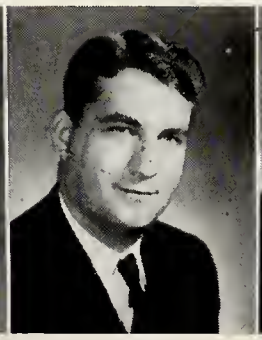
Oris Reade

Edison Reynolds

Helen Rowe

Harry Sarver

Merrill Shaw

Robert Skinner

Roselynn Smith

Dolores Sousley

Harold Sutherland

David van Gorkom

Paul van Gorkom

Dorothy Vollmar

Everette Webb

Max Weldy

Charles Wirt

Charles Williams

Joan Williams

Ivis Wilson

Evanna Yoder

John Yoder

Helen Young

CLASS OF '52

Harvey Ache

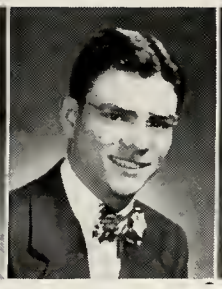
Roger Amstutz

Harold Basehore

Carol Beerbower

James Berry

Edith Berryman

Clara Bilbrey

Robert Brewster

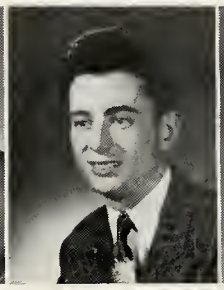
Thomas Brown

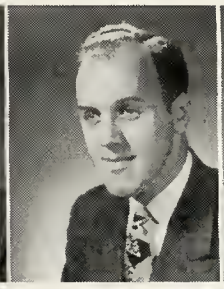
Richard Brownfield

Jacqueline Carl

Jack Chamberlain

Laurabel Clark

Eula Compton

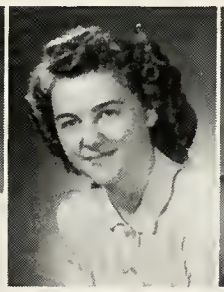
Donelda Coy

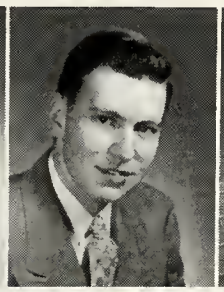
Charles Crockett

Paul Crockett

Rose Dix

Marjalee Dull

Glennavere Egly

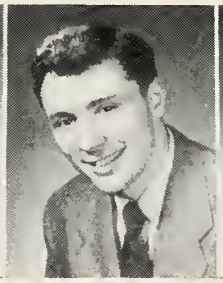
Gene Folsom

Kathleen Gerig

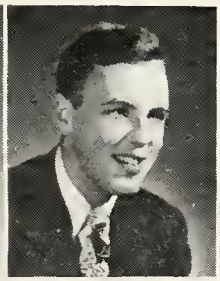
Wesley Gerig

Rosemary Graber

Helen Gray

Ruth Gross

Lois Held

Edna Heller

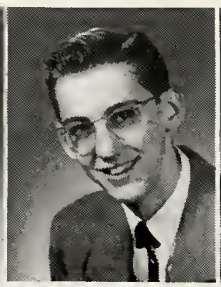
George Hewitt

Walter Henkel

Carl Hiatt

Rebecca Holmes

Rose Marie Hudson

Sadie Ann Hunziker

Clarice Jones

Betty Kerlin

Carol Kinney

Violet Klopfenstein

John Kroeker

Charles Krohn

Esther L. Lehman

Richard Leever

Catherine Leever

Dale Lewis

Ruby Mellott

Peggy Myers

Carl Miller

George Miller

Ardice Mitchell

Arlene Mitchell

Judith Ann Moser

Lorene Nantz

Naomi Nelson

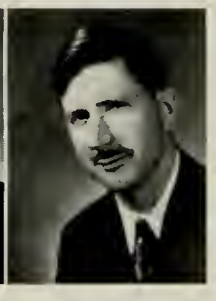
Marion Noel

Leonard Paquay

Florence Parlee

Jean E. Paull

Mary Lee Popps

Robert Randolph

Dorothy Read

Mary Ringenberg

Zuma Roberts

Abraham Schlerling

Marie Schlerling

Mrs. Kenneth Sheldon

Mary Sheppard

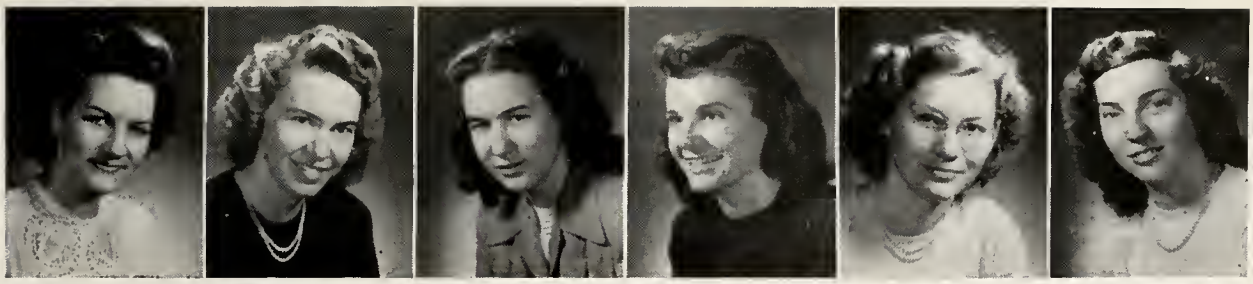

Mrs. Florence Skinner | Melba Sprunger | Mary Carolyn Steiner | Mrs. Shirley Steiner | Doris Stiles | Marceil Sumney

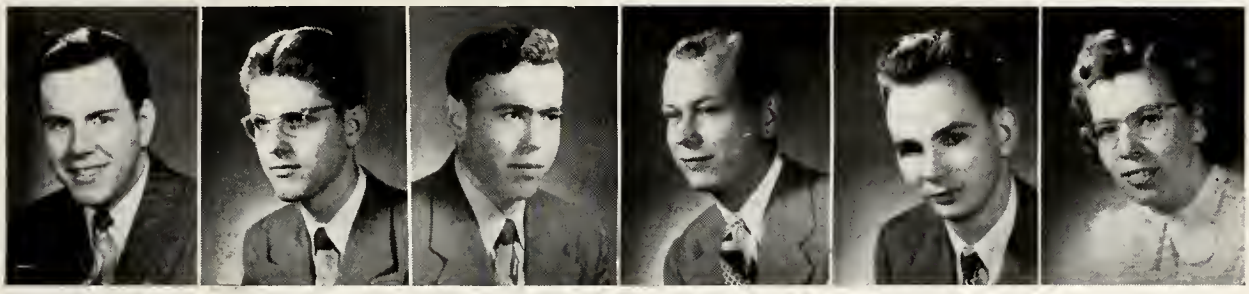

Roy Tobin | Daniel Tucker | Wilbur Wanner | Gareth Wiederkehr | Herbert Wunker | Doris Zurfluh

CLASS OF '53

Wesley Barker | Ernest Cobbs | Margaret Cottrell | Lee Fetters | Eugene Gauger | Dale Gerig

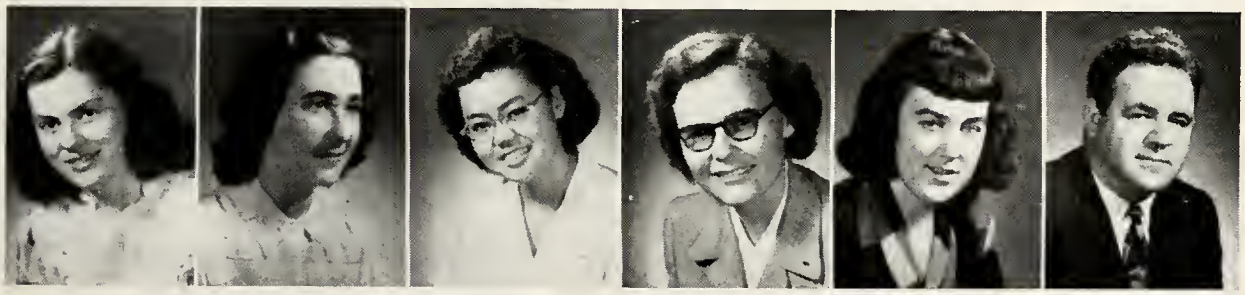

Rhoda Heindselman | Margaret Hillyard | Faith Ishiguro | Elizabeth Mainhood | Patricia Mumma | Loris Olinger

Roger Read | Robert Seek | Grant Shattuck | Lila Stirn | Wanda Taylor | Robert Thompson

Ellen J. Thuringer

Edward L. Widmark

Russell Wilbur

David Zimmerman

CLASS OF '54

Robert Pelton

Kenneth Sheldon

SPECIAL STUDENTS

Jean Andrews

Juanita Baker

Betty Campbell

Grace Eberly

Kathleen Inniger

Edmund Mills

Forest Plumb

Ruth Ann Rhoda

Ruby Smith

LaDonna Sprunger

Virginia Williams

Milton Wong

Frances Yaeger

SECOND SEMESTER ENTRIES

Allen, Frank

Baker, Ruth

Blankenship, Prentice

Creps, Ruth Elaine

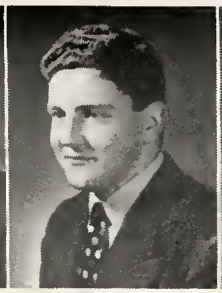
Galo, Paul

Good, Mildred

Kanouse, Norman

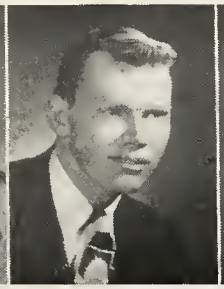
Kellogg, William

Newsbaum, Bertie Lou

Rutherford, Eleanor

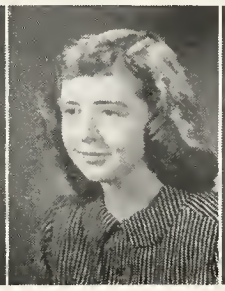
Shell, Nancy

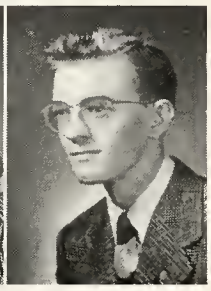
Turnbaugh, Ray

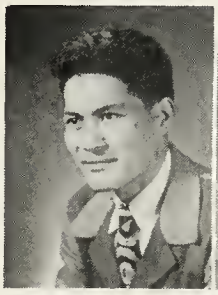
Williams, Gilbert

Williams, Mrs. Molly

Wright, Barbara

TOO LATE TO CLASSIFY

Luscomb, Albert
Class of "52"

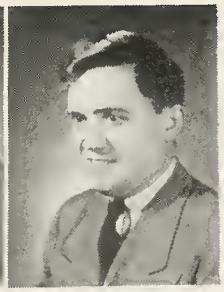
Lowell Steiner
Class of "51"

We dedicate this page to our friends . . .
. . . THE GRADUATES OF '49

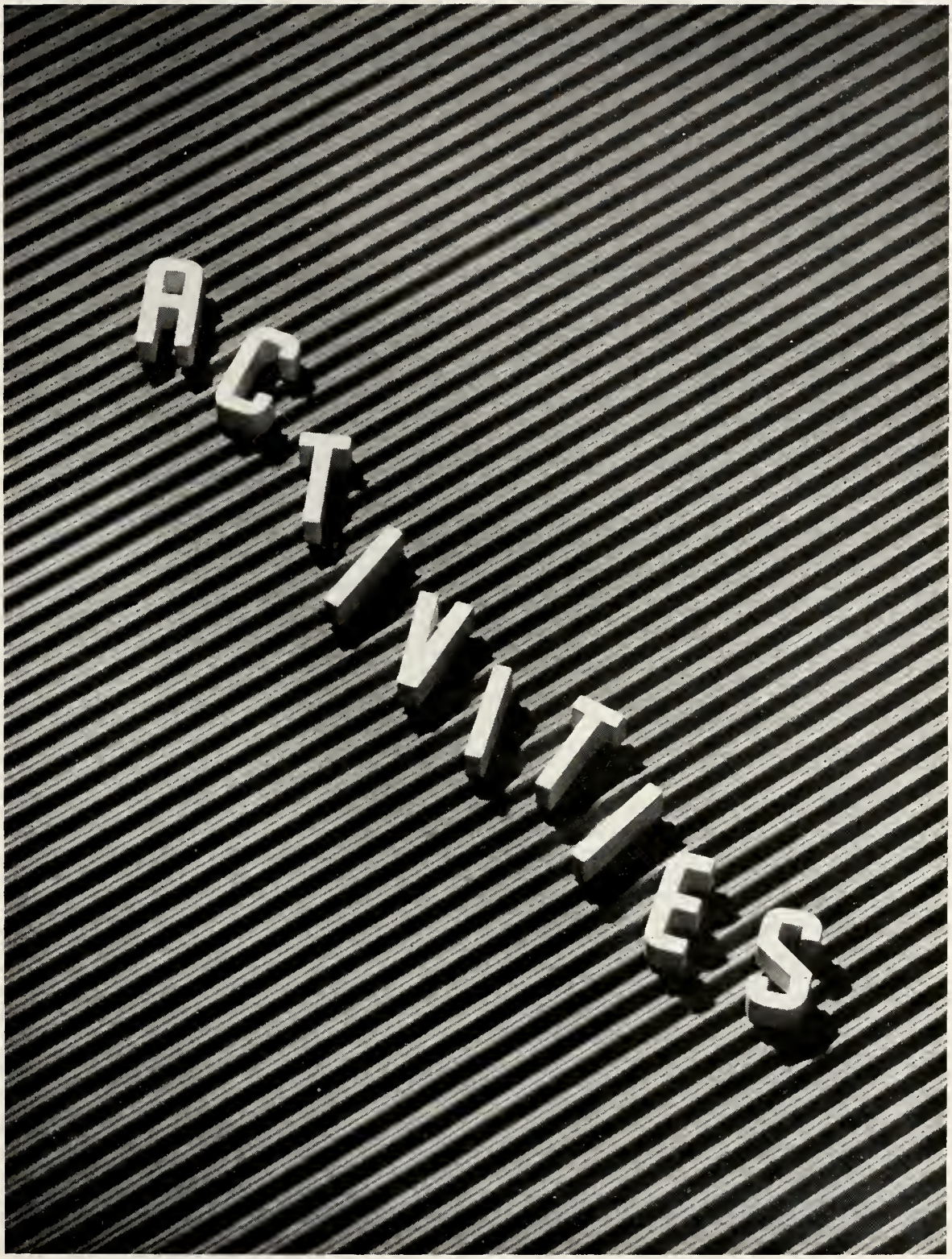
ACTIVITIES

STUDENT COUNCIL

L. to R. **Seated**—Carolyn Klopfentsein, Marolyn Martz, William Harrigan, Pearl Hoffman, Mrs. Fitch, Emily Figuly
Standing—Rachel Kemmerer, LeRoy Rusher, Larry Kirchner, Harland Friend, Clark Card, Thomas Florence, Eugene Ponchot, Dean Gerig, Eugene Gauger, David vanGorkom, Kathleen Gerig

TRACT TEAM

L. to R.—Lowell Steiner, Harold Basehore, John Yoder, Daniel Vaccarelli, Gareth Wiederkehr, Mr. Brown

FIRST SEMESTER MISSION BAND OFFICERS

L. to R. **Seated**—Bett y Blosser, Dean Gerig
Standing—Larry Kirchner, Charles Crockett, Ruth Stahl, Paul vanGorkom, Virgil Bixler

SECOND SEMESTER MISSION BAND OFFICERS

Standing—Dean Gerig, LeRoy Rusher, Harold Sutherland, Edward Widmark, Warren Wright, Harlan Wright

L. to R. **Seated**—Lola Ruckman, Miriam Wiederkehr

MISSION BAND PRAYER LEADERS

L. to R. **First Row**—Ruby Mellott, Eloise Dawson, Genevieve Kooy
Second Row—Harold Sutherland, William Harrigan, Earl Colyer, Gordon Hirschy, Robert Pelton, Earl Kreamer, Paul Amstutz

INNER VIEW STAFF

L. to R. **Seated**—Norma Jean Mills, LeRoy Rusher, Ardice Mitchell, Mr. Mitchell, Bill Pannell, Rachel Kemmerer
Standing—Kathleen Inniger, Zuma Roberts, Rose Dix, Marolyn Martz, Faith Ishiguro, Mary Howard, David Zimmerman, Edward Widmark, Eugene Gauger, Harold Lehman, Milton Wong, Nelson Chamberlin, Edison Reynolds, Virgil Bixler, Edna Webber, Jane Ford, Doris Zurlluh, Lola Ruckman, Lila Stirn

SUNDAY SCHOOL TEACHERS

L. to R. **Seated**—Rose Marie Hudson, Eunice Lehman, Donna Cottrell, Emily Figuly, Marjorie Johnson, Doris Hubaker, Loretta Crall, Kathleen Inniger

Second Row—Clark Card, LeRoy Rusher, Wilbur Payne, Evanna Yoder, Marjorie Sheldon, Vernelle Yoder, Ruth Zook, Gene Niblack

Third Row—Earl Colyer, Gordon Schwab, Charles Kauffman, Edwin Eby, Lynn Polter, Robert Pelton, Eugene Ponchot, Jim Johnson, Harlan Wright, Daniel Vaccarelli, Paul Amstutz, Harland Friend

CHILD EVANGELISM TEACHERS

L. to R. **Front Row**—Jackie Chamberlain, Margarete Eiler, Norma Jean Mills, Doris Smith, Helen Young, Ruth Gross, Velma Coy, Laurabel Clark, Doris Zurfluh, Robert Burley

Seated—Patricia Mumma, Jessie Eling, Betty Blosser, Lola Ruckman, Phyllis Stradling, Adriana Boender, Ivis Wilson

Third Row—Harvey Ache, Peggy McClure, William Harrigan, Ruth Harrigan, Rose Dix, Ruth Joder, Clara Bilbrey, Judy Moser, Donelda Coy, Pearl Hoffman, Eva Head, Jean Dick, Ruby Mellott, Margaret Korta, Genevieve Kocy, Malene Sola

Fourth Row—Harold Lehman, Charles Wirt, Warren Wright, Paul Crockett, Russell Wilbur, Thomas Brown, Dale Leander, Earl Kreamer, George Hewitt, Everette Webb, Don Nabinger, Gene Folsom, Grant Shattuck, Robert Pelton, William Kellogg, Joe Jenkins

STREET MEETING COMMITTEE

L. to R.—Harland Friend, John Trusdle, Roselynn Smith, Iola Perkins, Mr. Mitchell, Wendall Sousley

CAMERA CLUB

L. to R. **Seated**—Robert Seek, Eloise Dawson, John Trusdle, Jane Ford, Marolyn Martz, Earl Kreamer, Doris Smith, Harvey Ache

Second Row—Gordon Schwab, Gilbert Williams, Clark Card, Betty Kerlin, Gene Niblack, William Harrigan, Harold Lehman, Laurabel Clark, Gene Folsom

Third Row—Paul Crockett, Dale Leander, Charles Williams, Milton Wong, Mr. Neuenschwander, Dean Parker, William Kellogg, John Yoder, Gordon Hirschy

LIGHT TOWER STAFF

L. to R. **Seated**—Mr. Neuenschwander, Clark Card, David van Gorkom, Leonard Paquay

Second Row—Nelson Chamberlin, Betty Blosser, Rachel Kemmerer, Julia Erdel, Arlene Mitchell, Ruth Zook, Ruth Stahl, Gene Niblack

Third Row—Joe Jenkins, Jim Johnson, Gene Ponchot, Warren Wright, Paul Amstutz

MONDAY RADIO ENSEMBLE

L. to R. **Seated**—Ruth Gabrielson, Mary Ardis Harris, Edna Heller, Eloise Dawson
Standing—Thomas Florence, LeRoy Rusher, Robert Seek, Norman Bachand, Paul vanGorkom—Accompanist, Harlan Wright—Director

TUESDAY RADIO ENSEMBLE

L. to R.—June Swaback—Director, Marolyn Martz, Jane Ford, Marceil Sumney, Kathleen Gerig, Rachel Kemmerer

WEDNESDAY RADIO ENSEMBLE

L. to R. **Seated**—Leonard Paquoy, Gerald Gerig—Director, Paul vanGorkom—Accompanist, Roy Tobin
Standing—Dick Leever, Jim Johnson, Virgil Bixler, Dean Parker, John Trusdle, David vanGorkom, Don Young, Nelson Chamberlin, Ralph Ogden

THURSDAY RADIO ENSEMBLE

L. to R. **Seated**—Zuma Roberts, Dorothy Read, Marolyn Martz, Mary Lee Popps
Standing—Mr. Steiner—Director, Edwa rd Widmark, Walter Henkel, Don Young

FRIDAY RADIO TRIO

L. to R.—Darrell Gerig, June Swaback, Gerald Gerig

TROMBONE TRIO

L. to R.—Ralph Ogden, Nelson Chamberlin, Gerald Gerig

FISHERMEN'S QUARTET

L. to R.—William Dodway, Russel Wilbur, Harold Lehman, Paul Crockett

MUSICAL MESSENGERS TRIO

L. to R.—Juanita Baker, Ruth Wolf, Wava Bueschlen, Marjalee Dull—Accompanist

TRUMPET TRIO

L. to R.—Paul vanGorkom—Accompanist, Harvey Ache, David vonGorkom, Wesley Gerig

LEAGUE OF NATIONS GOSPEL TEAM

L. to R. **Seated**—Ruth Stahl—Accompanist, Ruth Harrigan, Bill Harrigan, Eleanor Lyon
Standing—Faith Ishiguro, Milton Wong, Dorothy Ringenberg, Lorna McLachlin, Bill Pannell, Thomas Florence

MESSIAH

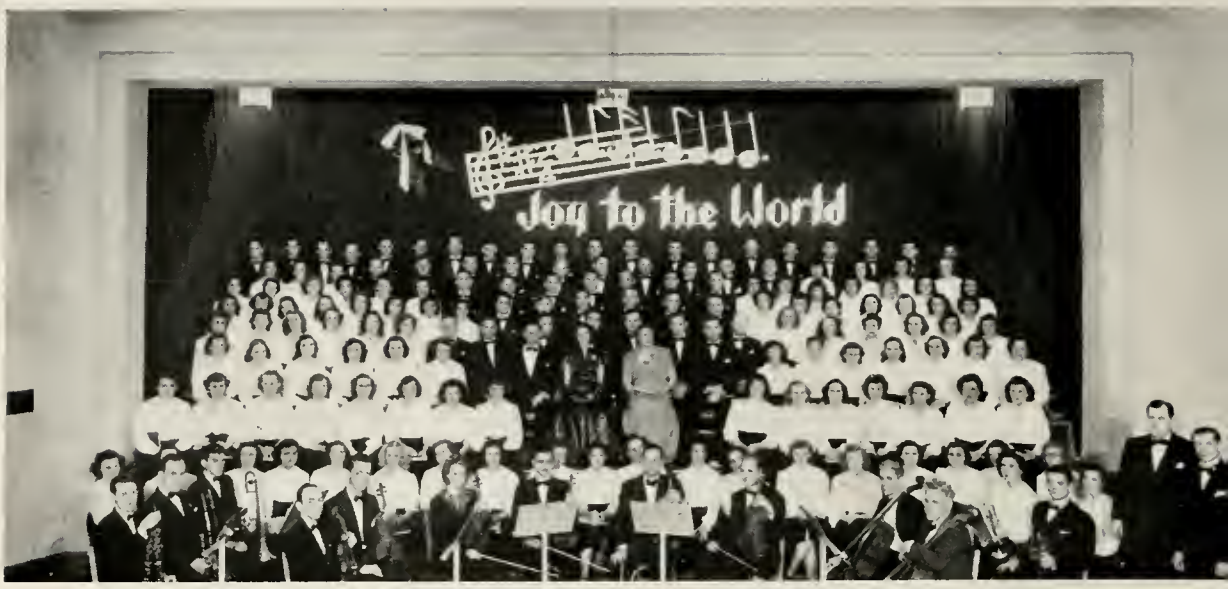

Oliver E. Steiner, Conductor, Christine Habegger Purves, Soprano Soloist, Mildred Essig, Alto Soloist, Carlton Eldredge, Tenor Soloist, Raymond McAfee, Baritone Soloist, Ira Gerig, Organist

A CAPPELLA CHOIR

Oliver E. Steiner, Director

Kalika, Kunane, Kalea, Lynette—Children of Mr. and Mrs. Gilbert Williams

Deborah Ann—Daughter of Mr. and Mrs. Harry Warner

Rebecca Kay—Daughter of Mr. and Mrs. LeRoy Rusher

Gwynna Lucille, Arland Berdette, Theta Lucille—Children of Mr. and Mrs. Harland Friend

Pamela Rae Payne—Daughter of Mr. and Mrs. Wilbur Payne

Mark Smith—Son of Mr. and Mrs. Robert Smith

Nolan Smith—Son of Mr. and Mrs. Welburn Smith

Did you want to see me?

Sorry, no practice rooms left!

When three's not a crowd!

Hannah Bracy speaks in Mission Band

Looks like a mess, Rachel!

"Uncle Pete" on a shopping spree

We always study in someone else's room!

The class in needle threading

Hey—that's Paul's desk!

Hi! Shirley

Oh for the life of a bell boy

Going down town?

"Merry Christmas" from your boys

Who's nosey?

Men at work!

DEAR DIARY:

September

13—Oh, am I tired tonight! Stood in registration line four long hours. Met some very nice Freshman students.

14—Our Spiritual Emphasis Services began tonight. Rev. Kenneth Geiger is the speaker.

16—We're back at the old grind again. Wonder if I'll make it through Psychology?

25—The Christ for Greater Fort Wayne meetings began today at the Quimby Auditorium. Dr. Joe Henry Hankins is the evangelist. Ira Gerig gave us students a good slogan—"If you go to the Quimby, go to the choir."

27—Dr. Witmer spoke in chapel this morning. He will soon be leaving for the University of Chicago.

October

14—The Trombone Trio, Ralph, Gerald, and Nelson, left this morning for a six-day visit to London, Ontario.

17—We had a "bang up" Girls' Fireside meeting tonight. Each one of us received a balloon, in which the name of our secret sister was found.

20—What a thrill it was tonight to hear the Csehy Musical Messengers give their sacred concert. Mrs. Csehy played the piano, vibraphone, and cowbells; Mr. Csehy, the violin; and Miss Lohmann sang and assisted at the organ.

23—Many people attended the dedication service of our new Hammond Concert organ this afternoon. Prof. Raymond Weaver, a former B. I. instructor, gave the recital.

26—The Palermo brothers, Louis and Phil, were here for a special service tonight.

29—A surprise package arrived in Providence Hall tonight. I guess you might call it a "man-ly" gift from the Schultz Hall boys.

November

4—The Youth Conference began tonight and will continue through the 6th. Rev. Peter "Dynamite" Deyneka and Rev. William Whitman are the speakers. It's a "sure all right" rally.

8—Hurrah for the All Stars! They defeated the Duds in the first basketball game of the season.

12—Tiny, Milt, Jim, and Fred made a scoreboard for the gymnasium today.

17—The Pilgrim and Harvest Home party was held this evening.
24—Ah! One day of vacation for Thanksgiving.

December

2—The B. I. band presented its first concert tonight in Mission Band.

11—The sixth annual presentation of the **Messiah** was given this afternoon.

15—Our Christmas banquet was held tonight. A large group of us students went caroling after the program.

16—Christmas vacation began this afternoon. (Now to get my term papers done.)

January

3—"Oh, did you get that for Christmas?"—a familiar question today.

9—"No walkie, no talkie, with the oney you lovey."

20—Final exams began today—"the day of reckoning."

24—The students' march in chapel brought in $96.69 to pay off the remaining $50.16 debt on our new organ.

27—Registration day for the second semester.

29—The a cappella choir presented its first concert tonight in Decatur, Ind. Prof. Steiner learns the advantages of a tall bass section.

February

1—Rev. Logsdon of London, Ontario, is bringing heart-searching messages during our Spiritual Emphasis Week.

8—Mr. Paglow took Light Tower pictures today.

20—The student body was saddened this noon on learning of the death of Mrs. Roy Birkey, wife of one of our instructors.

27—Because of the coal strike, we began classes in the S. S. addition of the First Missionary Church.

March

7—We got a few tons of coal yesterday so we came back to our regular class rooms this morning.

14—Schultz Hall witnessed the "Mystery of the dummy." Molly Williams can give a "heart-by-heart-beat" account of it.

15—Today we heard in Sociology:
"Calling class room 4—Special bulletin: 10 lb., 2 oz. baby girl to Prof. and Mrs. Ira Gerig."

31—The Light Tower went off to press today. The a cappella choir began its 16-day tour this afternoon at 3:30.

April

6—Easter vacation began this noon.

20—The a cappella choir returned last Sunday night, and tonight it gave its concert at the N. A. E. Convention in Indianapolis.

May

2—Rev. C. W. Slemming began a three-day series of lectures in chapel this morning.

26—Final exams began this morning.

28—Dean J. F. Gerig gave the address in the Baccalaureate service this evening.

29—Competition for the Wiswell Speech Award.

30—The Seniors presented their program tonight.

31—The Annual Musical Concert was given this evening.

June

1—Attended the Fellowship Circle dinner. Many of the alumni were present.

2—Dr. Howard T. Kuist of Princeton Theological Seminary spoke this morning in the Commencement exercises. We certainly will miss the Seniors next year.

Student Center and Auditorium-Gymnasium Nearing Completion

GOSHEN COLLEGE

COLLEGE OF LIBERAL ARTS

BIBLICAL SEMINARY

Degrees:
Bachelor of Arts
Bachelor of Science in Education
Bachelor of Science in Nursing
Associate in Arts

FULLY ACCREDITED

Degrees (Graduate):
Bachelor of Theology
Bachelor of Divinity

SOUNDLY BIBLICAL

ERNEST E. MILLER, President
GOSHEN, INDIANA

VIEWBOOK FREE

YOU NEED THESE THINGS

In the

College You Choose

to attend, to recommend, to support

STRAIGHT THINKING
true to the Bible, Scholarly

ACADEMIC STANDING
fully accredited

CLEAN LIVING
faculty and students with HIGH Christian PRINCIPLES

PROPER BALANCE
Study, Sports, Culture, Spirituality

Write for FREE VIEWBOOK

YOU will find these QUALITIES and the courses you want

Write today to Dept. 00

AT

TAYLOR UNIVERSITY
UPLAND, INDIANA

Class of 1950

We congratulate you upon the completion of your studies at Fort Wayne Bible Institute, and we wish you fulness of Spiritual Power in your fields of future service for our Lord.

The Foreign Department

The Christian and Missionary Alliance

260 West 44th Street New York 18, N. Y.

A Christian College Program in the heart of New York City

The NATIONAL BIBLE INSTITUTE
offers curricula leading to the **B.A.**, the **B.R.E.**, and the **Th.B.** degrees.

Write for Catalog

The NATIONAL BIBLE INSTITUTE
340 West 55th Street
New York 19, N. Y.

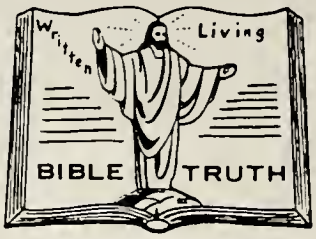

SEE

The New Pocket-size
BIBLE TRUTH S. S. HELPS
using the new N. S. S. A.
UNIFORM LESSON SERIES

Write right now for free samples!

Bible Truth Publishers
M. C. A. BOOK ROOM
M. C. A. PUB. DEPT.
3901 South Wayne Avenue
Fort Wayne 6, Indiana

"BETTER BUY AT BETHEL"

Bethel Series of
SUNDAY SCHOOL LITERATURE
BIBLES AND TESTAMENTS
BOOKS FOR YOUNG AND OLD
GREETING CARDS —SACRED RECORDS

• •

Send for FREE CATALOG

• •

BETHEL PUBLISHING CO.
1819 South Main
Elkhart, Indiana

If desirous of procuring
True to the Bible
SUNDAY SCHOOL LITERATURE
treating on the International Uniform Lesson Topics

* * * *

Write for FREE SAMPLE COPY of the
BIBLE EXPOSITOR AND ILLUMINATOR
Quarterly—192 packed-full pages

* * * *

Also
SUNDAY SCHOOL QUARTERLIES AND PAPERS
for each age group in your school

Address
UNION GOSPEL PRESS
Box 6059
Cleveland 1, Ohio

Exalting CHRIST

"In Him dwelleth all the fullness of the Godhead bodily."

"That ye might be filled with all the fullness of God."

"And ye are complete in Him."

THE MISSIONARY CHURCH ASSOCIATION

Fort Wayne **Indiana**

Congratulations Class of '50

"Beloved, I wish above all things that thou mayest prosper and be in health, even as thy soul prospereth."

THE MID-WESTERN DISTRICT

of the

MISSIONARY CHURCH ASSOCIATION

Rev. C. R. Imler, Dist. Supt.
Sterling, Kansas

CONGRATULATIONS
SENIORS OF '50

God bless you as
you go forth
"Anchored in Christ"

Harvester Missionary Church
CARL PARLEE, MINISTER
FORT WAYNE, INDIANA

BETHANY
"The Steel Church"

YOUNG PEOPLE

Officers

LOYD WENGER - - - President
JESSE KRUPP - - - - Secretary
WARREN LEONARD - - Treasurer

223 Leadley Avenue
EAST PEORIA, ILLINOIS

BIBLE INSTITUTE

Students

WE WELCOME YOU

AND YOUR FRIENDS

to the church across the street

WORSHIP SERVICES

SUNDAY - - - 10:30 A.M.
7:30 P.M.

WEDNESDAY - - 7:30 P.M.

CLAYTON D. STEINER
Minister

SUNDAY SCHOOL

SUNDAY - - - 9:30 A.M.

You will enjoy these friendly classes

MISSIONARY YOUTH FELLOWSHIP — 6:45 P. M.

FIRST MISSIONARY CHURCH

South Wayne and Rudisill Blvd.

"THANK YOU"

PAGLOW STUDIO

"Portraits of beauty and character"

• • •

—All negatives are kept on file—

309½ So. Adams
MARION, INDIANA

COMPLIMENTS OF

GRABILL MISSIONARY CHURCH

• • •

REV. A. C. STEINER, Pastor

Grabill, Ind.

ECONOMY PRINTING CONCERN

Printing - Binding

Lithographing

Berne, Indiana

Printers of the 1950 LIGHT TOWER

CONGRATULATIONS TO THE CLASS OF '50

God Bless You As You Go Forth

"ANCHORED IN CHRIST"

Humboldt Park Gospel Tabernacle

"The Missionary Church in Chicago"

1515 N. Homan Ave. **Chicago 51, Illinois**

REV. BEN A. JENNINGS, Pastor

Congratulations

TO OUR OWN GRADUATES AND TO ALL IN THE CLASS OF 1950

AND GOD BLESS YOU

AS YOU GO OUT NOW TO LABOR TOGETHER WITH "HIM."
YOUR SUCCESS IS CERTAIN IF YOU ALWAYS MAKE HIS PRECEPTS
YOUR GUIDE AND HIS WILL YOUR WAY

THE MISSIONARY YOUTH FELLOWSHIP
AND CONGREGATION
of

Mt. Olive Missionary Church

PEORIA, ILLINOIS **REV. J. J. KLOPFENSTEIN, Pastor**

The
HOLTON AVENUE MISSIONARY CHURCH
Located at Holton and Baxter
(about two miles east and south from the Institute)
MR. BOYD STOLLER
S. S. Supt.
REV. W. H. LUGIBIHL
Pastor

SHOP THE SUNSHINE WAY
at
Sunshine Mission Bookshop
1231 S. Calhoun
Fort Wayne 2, Indiana
DISTINCTIVE RELIGIOUS BOOKS, CARDS, BIBLES, RECORDS AND SUPPLIES
Free Catalog
MISSION SERVICE EVERY NIGHT

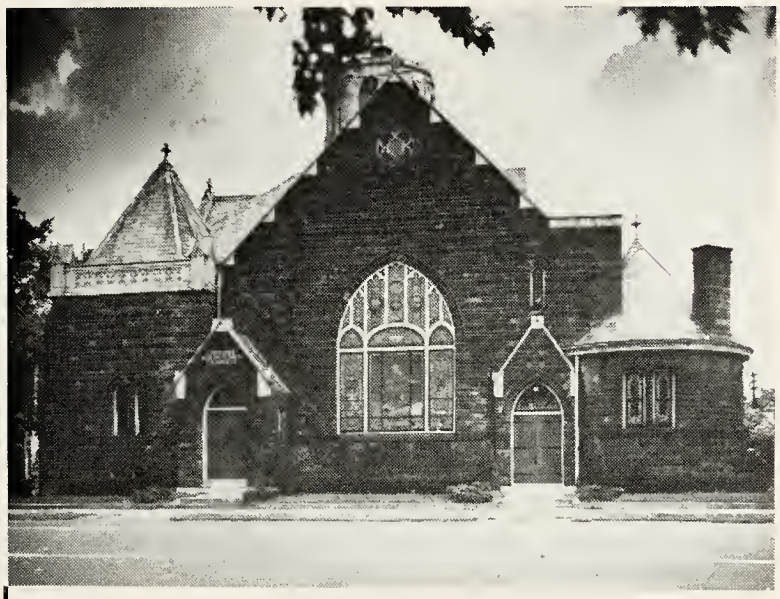

CONGRATULATIONS TO CLASS
of 1950

Special Congratulations
to
EUGENE PONCHOT

"The fruit of the righteous is a tree of life; and he that winneth souls is wise." Prov. 11:30.

Calvary
Missionary Church

Seventh and High **Hamilton, Ohio**

ROY D. RAMSEYER, Pastor

Organized 1939 Joined M.C.A. 1944

RADIO BROADCAST Each Sunday 10:30 A.M. over WMOH,
Dial 1450

God Bless You Graduates

as you go forth into the fields

white unto harvest

"ANCHORED IN CHRIST!"

CLASS OF '51

Congratulations
Class of '50

From the Classes of

'52 '53 '54

The Faculty and the Administration of the Fort Wayne Bible Institute

congratulate the staff of the 1950 Light Tower for its achievement in this presentation of Institute life, and the Class of 1950 for backing the project.

The yearbook is one of many student activities that express an important principle in the educational program. Theory is valid only as it is practised in life and applied to useful tasks. Therefore, a wide range of Christian ministries and student activities complement the learning experiences of the classroom. In its mission of training young people in this period of crisis for the important mission of world evangelism, the Institute follows its slogan **"Training for Service and Service in Training."**

Inquiries from Christian young people are invited. A free catalog will be mailed to anyone upon request by addressing a card to the Registrar.

Christian stewards desirous of having a share in promoting education that puts first values first, are invited to write to the President for further information or send their gifts to the Treasurer.

FORT WAYNE BIBLE INSTITUTE

800 West Rudisill Blvd.

FORT WAYNE 6, INDIANA

FORT WAYNE BIBLE INSTITUTE

Student Directory

A

ACHE, HARVEY, JR. 116 South Brook Street, Allentown, Pa.
ALLEN, FRANK C. .. 1903 Freeman Street, Ft. Wayne, Ind.
AMSTUTZ, MARILYN .... 1100 Ensley, Ave., Auburn, Ind.
AMSTUTZ, PAUL ..... 505 Welty Street, Berne, Ind.
AMSTUTZ, ROGER ..... 318 East Water St., Berne, Ind.
ANDERSON, MRS. TERESA ..... 405 Gettle Building, Ft. Wayne, Ind.
ANDREWS, JEAN ..... 432 West Fayette St., Celina, O.
APPLEGATE, MAX ..... Antwerp, O.
AUPPERLE, GORDON .. 4365 Lakewood, Detroit 13, Mich.

B

BABER, WALDO ..... Route 8, Lima, O.
BACHAND, NORMAN, 299 South Carter Rd., Midland, Mich.
BAKER, JUANITA ..... Route 2, Warsaw, Ind.
BAKER, RUTH ..... 3306 Harvester, Ft. Wayne, Ind.
BARKER, WESLEY ..... 3711 Brentwood, Ft. Wayne, Ind.
BASEHORE, MRS. FLORENCE ..... Hummelstown, Pa.
BASEHORE, HAROLD ..... Hummelstown, Pa.
BEERBOWER, CAROL .. Rout 8, Engle Rd., Ft. Wayne, Ind.
BELELLA, ERNEST ..... Mahaffey, Pa.
BENNETT, MARY ..... 208 Franklin Street, Swanton, O.
BERRY, JAMES ..... 2219 Rehm Drive, Ft. Wayne, Ind.
BERRYMAN, EDITH ..... Columbus Avenue, Fremont, O.
BILBREY, CLARA ..... Route 2, Clyde, O.
BIXLER, VIRGIL ..... Elkton, Mich.
BLANKENSHIP, PRENTICE ..... Coal Run, Ky.
BLOSSER, BETTY ... 402 North Indiana Ave., Goshen, Ind.
BOENDER, ADRIANA ..... Hospers, Ia.
BOWEN, MARVIN ... 1816 Creighton Ave., Ft. Wayne, Ind.
BREWSTER, ROBERT ..... Route 1, Geneva, Ind.
BROWN, IRENE .. 317 North Enterprise, Bowling Green, O.
BROWN, THOMAS ..... Route 3, Louisville, O.
BROWNFIELD, MRS. MARY .... 202 Martin St., Peoria, Ill.
BROWNFIELD, RICHARD ..... 202 Martin St., Peoria, Ill.
BUESCHLEN, WAVA ..... Bay Port, Mich.
BURKHOLDER, VERA .. B 419 Hoagland, Ft. Wayne, Ind.
BURLEY ROBERT ..... 605 N. Behring St., Berne, Ind.
BURTON, RICHARD ..... Markle, Ind.
BYRNE, RICHARD ... 460 East Creighton, Ft. Wayne, Ind.

C

CAMPBELL, MRS. BETTY ..... Otis Orchards, Wash.
CARD, CLARK ..... 46-10—88th St., Elmhurst, N. Y.
CARL, JACQUELINE ..... 1205 Reese Ave., Lima, O.
CHAMBERLAIN, JACKIE ..... Camden, Mich.
CHAMBERLAIN, NELSON, 320 W. 1st St., Royal Oak, Mich.
CLARK, LAURABEL.....Bible Institute, Ft. Wayne, Ind.
CLARK, MRS. ROMA ..... Bible Institute, Ft. Wayne, Ind.
COBBS, ERNEST ..... Route 2, Warren, Ind.
COLYER, EARL ..... 2007—16th Ave., Altoona, Pa.
COMPTON, EULA ..... Shelbyville, Ill.
COTTRELL, DONNA ..... Route 1, Elizabethtown, Ind.
COTTRELL, MARGARET ..... Mahan, W. Va.
COY, DONELDA ..... Route 2, Reading, Mich.
COY, VELMA ..... Route 2, Reading, Mich.
CRAIG, DAVID ..... Route 2, Clyde, O.
CRALL, LORETTA ... 130 Sharon Ave., Battle Creek, Mich.
CREPS, RUTH ELAINE ..... Milton Center, O.
CROCKETT, CHARLES ..... Route 1, McClure, O.
CROCKETT, PAUL ..... Route 1, McClure, O.

D

DALLEY, BARBARA .... 203 Forrest Court, Jackson, Mich.
DAVIS, DAISY ..... Foxworth, Miss.
DAWSON, ELOISE ..... M.C. 54, Warren, O.
DICK, JEAN ..... 8124 North Keating Ave., Skokie, Ill.
DIEMER, MRS. HILDA ..... Grabill, Ind.
DINGMAN, MARJORIE ..... 3732 New Haven Avenue, Ft. Wayne, Ind.
DIX, ROSE ..... 28 Abbott St., Binghamton, N. Y.
DODWAY, WILLIAM 1232 Kinsmoar Ave., Ft. Wayne, Ind.
DULL, MARJALEE ..... Route 1, Beaverton, Mich.
DUNLAP, HOWARD ..... Edon, O.
DUNN, DAVID ..... Warren, Ind.

E

EBERLY, GRACE ..... 229 Beech St., Wauseon, O.
EBY, EDWIN ..... 275 South Elkton Rd., Elkton, Mich.
EBY, MARSHALL ..... 3401 McCormick, Ft. Wayne, Ind.
EGLY, GLENNAVERE ..... Route 4, Decatur, Ind.
EICHER, OSCAR ..... Berne, Ind.
EILER, MARGARET ..... 108 North Bourland, Peoria, Ill.
ELING, JESSIE .. 506 West Burton St., Grand Rapids, Mich.
ERDEL, JULIA ..... Route 11, Lafayette, Ind.

F

FETTERS, LEE ..... 123 South Adams, Mansfield, O.
FIGULY, EMILY ..... 3410 Sackett Ave., Cleveland 9, O.
FISHER, JAMES . 335 East Creighton Ave., Ft. Wayne, Ind.
FLORENCE, THOMAS, R. 1, Box 142b, Summerfield, N. C.
FOLSOM, GENE ..... Box 304, West Liberty, O.
FORCE, SHIRLEY ..... 820—12th St., Altoona, Pa.
FORD, JANE ..... Rosewood, O.
FORD, MONNA LOU ..... Route 3, Ft. Wayne, Ind.
FRENCH, MRS. MADELINE ..... Zanesville, Ind.
FRIEND, HARLAND ..... Route 2, Continental, O.

G

GABRIELSON, RUTH, 1012 Yellowstone Rd., Cleveland, O.
GALO, PAUL.....4010 Cypress Ave., Cleveland 9, O.
GAUGER, EUGENE ..... Stratton, Neb.
GERIG, DALE ..... Route 2, Auburn, Ind.
GERIG, DARRELL ..... 314 East Ninth St., Auburn, Ind.
GERIG, GERALD ..... 3506 Indiana Ave., Ft. Wayne, Ind.
GERIG, JOY ..... Route 3, Auburn, Ind.
GERIG, KATHLEEN ..... 314 East Ninth St., Auburn, Ind.
GERIG, PAUL ..... 2932 Radcliffe, Ft. Wayne, Ind.
GERIG, WESLEY ..... 3811 Indiana Ave., Ft. Wayne, Ind.
GERIG, ZENAS ..... Route 2, Auburn, Ind.
GOOD, MILDRED ..... Wabash, Ind.
GRABER, ROSEMARY ..... Route 1, Geneva, Ind.
GRAY, HELEN ..... Route 2, Alexandria, Ind.
GROSS, RUTH ..... 1013 South Crawford, Troy, O.

H

HALE, MRS. EDITH .... 4122 Buell Drive, Ft. Wayne, Ind.
HARLE, BILL ..... Route 2, Mark's Rd., Columbia Sta., O.
HARRIGAN, MRS. RUTH . 609 Baxter Ave., Louisville, Ky.
HARRIGAN, WILLIAM ... 609 Baxter Ave., Louisville, Ky.
HARRIS, MARY ARDIS ..... Entiat, Wash.
HARRIS, W. BRUCE ..... 4026 Buell Drive, Ft. Wayne, Ind.
HASSEE, EVELYN, 1046 Bellemade Ave., Evansville, Ind.
HEAD, MRS. EVA ..... 2504 Dumesnil St., Louisville, Ky.
HEINDSELMAN, RHODA .... Route I, South Whitley, Ind.
HELD, LOIS ..... Route 1, Syracuse, Ind.
HELLER, EDNA ..... 204 Lincoln Ave., Swanton, O.
HENKEL, WALTER ..... 3812 Belvidere, Detroit, Mich.
HERDMAN, ROBERT ..... Huntertown, Ind.
HEWITT, GEORGE ..... 3413 West Pierce, Chicago, Ill.
HIATT, CARL ..... Route 1, Yorktown, Ind.
HIATT, JAMES ..... 2325 Miner St., Ft. Wayne, Ind.
HILLYARD, MARGARET ..... Stewardson, Ill.
HIRSCHY, GORDON ..... 568 W. Water St., Berne, Ind.
HOFFMAN, PEARL ..... Route 4, Box 289, Barberton, O.
HOLMES, REBECCA ..... Route 3, Mason, Mich.
HOWARD, DALE ..... Box 291, Wadsworth, O.
HOWARD, MARY ..... 109 Illinois Ave., Peoria, Ill.
HUBAKER, DORIS ..... 3043 Colby Drive, Toledo, Ohio

HUDSON, ROSE MARIE ..... 2001 North Delaware, Indianapolis 2, Ind.

HUGHES, JACK LOWE ..... 315 West Maple St., Clyde, O.

HUNZIKER, SADIE ..... 408 East Corrington, Peoria, Ill.

I

INNIGER, KATHLEEN ..... 366 Hendricks, Berne, Ind.

INNIGER MERLIN ..... 366 Hendricks, Berne, Ind.

ISHIGURO, FAITH ..... Kalaheo, Kauai ,Hawaii

J

JENKINS, B. JOSEPH ..... Box 127, Gallatin, Tex.

JETT, DALE ..... Brentwood, Arkansas

JODER, RUTH ..... 4522 Warsaw Street, Ft. Wayne, Ind.

JOHNSON, JAMES ..... 1121 Butler St., Peoria, Ill.

JOHNSON MARJORIE ..... Yoder, Ind.

JOHNSON, ROY ..... Route 1, Tustin, Mich.

JOHNSON, MRS. VIRGINIA ..... Route 1, Tustin, Mich.

JONES, CLARICE .... 1155 Collingwood, Detroit 2, Mich.

K

KAMBERG, SHIRLEY, 6525 South Maplewood, Chicago, Ill.

KANOUSE, NORMAN ..... 432 Morse, Coldwater, Mich.

KAPSALIS, HELEN ..... 6103 West Wood, Detroit, Mich.

KAUFFMAN, CHARLES ..... Box 53, Yoder, Indiana

KEENER, MARY ANN, Route 1, Wood Ave., Ft. Wayne, Ind.

KELLOGG, WILLIAM ..... Elmwood, Illinois

KEMMERER, RACHEL ..... Route 2, Easton, Pa.

KENNEL, HOWARD ..... Route 1, Geneva, Ind.

KERLIN, BETTY ..... Sylvania, Ohio

KINNEY, CAROL ..... Temperance, Mich.

KIRCHNER, CLARENCE ... 350 Fourth Ave., Freedom, Pa.

KIRKPATRICK, FRED JR. . 1009 Park St., Dodge City, Kans.

KISTLER, NORMAN .... 123 East Williams, Ft. Wayne, Ind.

KLOPFENSTEIN, CAROLYN .. 619 McBean St., Peoria, Ill.

KLOPFENSTEIN, RUTH ANN 4306 Fairfield, Ft. Wayne, Ind.

KLOPFENSTEIN, VIOLET ..... Grabill, Ind.

KOOY, GENEVIEVE ..... Demotte, Ind.

KORTA, MARGIE ..... 215 East Forrest Hill, Peoria, Ill.

KREAMER, EARL ..... 21 Tyler St., Toledo, O.

KROEKER, JOHN ..... Fowler, Kans.

KROHN, CHARLES ..... Route 1, Pandora, O.

L

LEANDER, DALE ..... 1415 Edgewater Ave., Chicago, Ill.

LEEVER, CATHARINE ... 18419 Burgess, Detroit 19, Mich.

LEEVER, RICHARD ..... 18419 Burgess, Detroit 19, Mich.

LEHMAN, DORCAS . 3811 Indiana Ave., Ft. Wayne 6, Ind.

LEHMAN, L. ESTHER ..... 3811 Indiana Avenue, Ft. Wayne 6, Ind.

LEHMAN, EUNICE ... 3811 Indiana Ave., Ft. Wayne 6, Ind.

LEHMAN, FRIEDA .. 2510 Hoagland Ave., Ft. Wayne, Ind.

LEHMAN, HAROLD ..... 900 Albert St., Lima, O.

LEWIS, DALE ..... Venedocia, O.

LUSCUMB, ALBERT .... ..557 Oak St., Wyandotte, Mich.

LYON, ELEANOR ..... Route 1, Belleville, O.

M

McCLURE, PEGGY ..... Wren, O.

McHUGH, CARL .... 11903 Browning Ave., Cleveland, O.

McLACHLIN, LORNA .... 14 Freeman Ave., Toronto, Can.

MAINHOOD, ELIZABETH ..... Route 2, Coleman, Mich.

MARTIN, JAMES ..... 711 West Rudisill, Ft. Wayne 6, Ind.

MARTZ, MAROLYN 424 South State St., Big Rapids, Mich.

MAYS, BEVERLY ..... 742 Davis St., Ft. Wayne 7, Ind.

MELLOTT, RUBY ..... Harrisonville, Pa.

MILLER, CARL ..... Box 11, Hume, O.

MILLER, GEORGE ..... 327 North Central Ave., Lima, O.

MILLER, JANET ..... Montgomery, Mich.

MILLER, VERNA MAE ..... Stratton, Neb.

MILLIKAN, FRED ..... 719 West Rudisill Blvd., Ft. Wayne 6, Ind.

MILLIKAN, MRS. VIOLET ..... 719 West Rudisill, Blvd., Ft. Wayne 6, Ind.

MILLS, EDMUND ..... Route I, Lima, O.

MILLS, NORMA JEAN ... 1237 Kinley Lane, Houston, Tex.

MITCHELL, ARDICE . 3811 Indiana Ave., Ft. Wayne 6, Ind.

MITCHELL, ARLENE, 3811 Indiana Ave., Ft. Wayne 6, Ind.

MORTON, DR. BEATRICE, 4325 Arlington, Ft. Wayne, Ind.

MOSER, DOROTHY ..... 481 Compromise St., Berne, Ind.

MOSER, JUDITH ANN ..... 706 Wilkins, Celina, O.

MOULTON, JOSEPH ..... 7106 Bradbury, Waynedale, Ind.

MOULTON, MAXINE ..... Waynedale, Ind.

MUMMA, PATRICIA . 121 West Creighton, Ft. Wayne, Ind.

MYERS, PEGGY ..... Elms Trailer Park, Flint, Mich.

MYERS, WILLIAM ..... 2435 Webster St., Ft. Wayne, Ind.

N

NABINGER, DON ..... 281 Front St., Binghamton, N. Y.

NANCE, EDNA.....1154 Reese Ave., Lima, O.

NANTZ, LORENE ..... Route 4, Salem, Ind.

NELSON, MRS. NAOMI .. 104 Lexington Ave., Altoona, Pa.

NESBITT, DAVID ..... Route 1, Box 370, Royal Oak, Mich.

NEWSBAUM, BERTIE LOU....5576 Berkley Drive, Route 2, Pontiac, Mich.

NIBLACK, E. ARTHUR ..... 611 Smith St., Peoria, Ill.

NOEL, MRS. BEATRICE ..... 621 West Jefferson St., Ft. Wayne, Ind.

NOEL, EDWIN .... 621 West Jefferson St., Ft. Wayne, Ind.

NOEL, MARION .... 511 McKinnie Ave., Ft. Wayne, Ind.

O

OGDEN, RALPH ..... 1007 Ann St., Peoria, Ill.

OLINGER, LORIS ..... Route 7, Ft. Wayne, Ind.

P

PANNELL, BILL ..... 208 North Park St., Sturgis, Mich.

PAQUAY, LEONARD . 1803 Canova Ave., Cleveland 9, O.

PARKER, CARLA ..... 5569 Savoy Drive, Pontiac 2, Mich.

PARKER, DEAN ..... Route 1, Winslow, Ark.

PARLEE, FLORENCE . 3820 Arlington Ave., Ft. Wayne, Ind.

PARSON, BETTY LOU ..... Route 1, Swanton, O.

PAULL, ELLEN JEAN ..... 1010 North Campbell, Springfield, Mo.

PAYNE, WILBUR .... 3726 Shady Court, Ft. Wayne, Ind.

PELTON, ROBERT ..... Springport, Mich.

PERKINS, IOLA ..... .512 French St., Adrian, Mich.

PERRY, MRS. ESTHER ... 338 Deaton St., Statesville, N. C.

PLUMB, FOREST ..... 3838 Wrenwood Rd., Toledo 12, O.

POLTER, LYNN ..... West Unity, O.

PONCHOT, EUGENE.....Cozaddale, O.

POPPS, MARY LEE ..... West Liberty, O.

R

RADER, WILLIAM ..... 7513 Ideal Ave., Ft. Wayne, Ind.

RANDOLPH, ROBERT .. 5015 Anderdon Ave., Detroit, Mich.

READ, MRS. DOROTHY ..... Box 83, Hillsdale, Mich.

READ, ROGER ..... Box 83, Hillsdale, Mich.

READE, ORIS ..... 202 East Hatch, Sturgis, Mich.

REYNOLDS, EDISON ..... Berne, Ind.

RHODA, RUTH ..... 720 East Kibby St., Lima, O.

RINGENBERG, DOROTHY .. Bible Institute, Ft. Wayne, Ind.

RINGENBERG, MARY ..... Woodburn, Ind.

ROBERTS, ZUMA ..... Swanton, O.

ROWE, HELEN ..... Route 1, Leesburg, Ind.

RUCKMAN, LOLA ..... Route 7, Columbia City, Ind.

RUSHER, LEROY .. 4517 South Monroe St., Ft .Wayne, Ind.

RUTHERFORD, M. ELEANOR ..... West Liberty, O.

S

SARVER, HARRY ..... Route 1, Sewickley, Pa.

SCHIERLING, ABRAHAM ..... 6160 Sylmar Ave., Van Nuys, Calif.

SCHIERLING, MRS. MARIE ..... 6160 Sylmar Ave., Van Nuys, Calif.

SCHUMACHER, HENRIETTA ..... Pandora, O.

SCHWAB, GORDON ..... Route 1, Rawson, O.

SEEK, ROBERT ..... 643 Hanover Ave., Allentown, Pa.

SHANEYFELT, S. WAYNE ..... 3430 Harvester Ave., Ft. Wayne, Ind.

SHATTUCK, GRANT ..... Route 2, Sheppard, Mich.

SHAW, MERRILL ..... Route 7, Huntington, Ind.

SHELDON, KENNETH ..... 6745 Murray, Cincinnati, O.

SHELDON, MRS. MARJORY .. 6745 Murray, Cincinnati, O.

SHELL, NANCY, 223 West Coover St., Mechanicsburg, Pa.
SHEPPARD, MARY .. 8456 Lewis Ave., Temperance, Mich.
SHUPP, VIOLET ..... 1183 South Central Ave., Lima, O.
SKINNER, MRS. FLORENCE ..... 645 Greenlawn Ave., Ft. Wayne, Ind.
SKINNER, ROBERT .. 645 Greenlawn Ave., Ft. Wayne, Ind.
SMITH, MRS. COLLEEN .... 301 North Jefferson, Peoria, Ill.
SMITH, DORIS ..... Bristol, Ind.
SMITH, ROBERT ..... 301 North Jefferson, Peoria, Ill.
SMITH, ROSELYNN ... 1309 East Market St., Warsaw, Ind.
SMITH, MRS. RUBY ..... Route 2, Wadsworth, O.
SMITH, WELBURN ..... Route 2, Wadsworth, O.
SNYDER, JACK ..... 4428 Warsaw, Ft. Wayne, Ind.
SOLA, MALENE . 2043 North Whipple St., Chicago 47, Ill.
SOUSLEY, DOLORES ..... Route 2, Mishawaka, Ind.
SOUSLEY, WENDALL ..... Route 2, Mishawaka, Ind.
SPRUNGER, LaDONNA ..... 4710 South Wayne Ave., Ft. Wayne, Ind.
SPRUNGER, MELBA ... 210 North Winona, Bay City, Mich.
SPRUNGER, MIRIAM ..... Berne, Ind.
STAHL, RUTH .. 1744 North Keystone Ave., Chicago 3, Ill.
STALEY, FRANCES .. 17414 Wood Ave., Melvindale, Mich.
STEINER, LOWELL ..... Marshallville, O.
STEINER, MARY CAROLYN ..... 4006 Arlington, Ft. Wayne, Ind.
STEINER, MRS. SHIRLEY ..... Marshallville, O.
STILES, DORIS ..... 20495 Melvin, Farmington, Mich.
STIRN, LILA ..... 502 King Ave., Lima, O.
STRADLING, PHYLLIS ..... Medway, O.
SUMNEY, MARCEIL ..... Grabill, Ind.
SUTHERLAND, HAROLD ..... Route 1, Metamora, Mich.

T

TAYLOR, WANDA ... 2209 Rehm Drive, Waynedale, Ind.
THOMPSON, ROBERT ..... New Diggings, Wis.
THURINGER, ELLEN ..... 318 North Connecticut, Royal Oak, Mich.
TOBIN, ROY ..... Route 2, Three Rivers, Mich.
TRUSDLE, JOHN ..... Route 2, Clyde, O.
TUCKER, DANIEL ..... 315 West Townley, Bluffton, Ind.
TURNBAUGH, RAY.....536 North First St., Bellwood, Pa.

U

URESTI, REBECCA ..... Box 52, Lyford, Tex.

V

VACCARELLI, DANIEL ..... 443 South Braddock Ave., Pittsburgh 21, Pa.
VAN GORKOM, DAVID ..... Box 615, Muscatine, Ia.
VAN GORKOM, PAUL ..... Box 615, Muscatine, Ia.
VOLLMAR, DOROTHY .. 2519 Sherman St., Ft. Wayne, Ind.

W

WALTI, BETTY ..... 738 South Pine St., Lima, O.
WANNER, WILBUR ..... Geneva, Ind.
WARNER, HARRY ..... 1902 Chapin St., Jackson, Mich.
WEBB, EVERETTE .... 3032 Southern Ave., Louisville, Ky.
WEBBER, EDNA .... 198 Grandview Ave., Wadsworth, O.
WEIDA, MARGUERITE ..... 226 South Richmond St., Fleetwood, Pa.
WELBAUM, ARNOLD ..... Route 1, Yoder, Ind.
WELDY, MAX ..... 3020 Shawnee Dr., Ft. Wayne, Ind.
WIDMARK, EDWARD ..... 813 Oak St., Lima, O.
WIEDERKEHR, GARETH .... Hillman's Trailer Court, Rt. 8, Ft. Wayne, Ind.
WIEDERKEHR, MARILYN ..... 1334 Reese Ave., Lima, O.
WIEDERKEHR, MIRIAM ..... 1334 Reese Ave., Lima, O.
WIEDERKEHR, MRS. TREVEA, Hillman's Trailer Court, Rt. 8, Ft. Wayne, Ind.
WILBUR, RUSSELL ..... Route 1, Augusta, Mich.
WILKINSON, STANLEY ... 1206 Fairfield, Ft. Wayne, Ind.
WILLIAMS, CHARLES . Lewis Addition, Dodge City, Kans.
WILLIAMS, GILBERT ..... Anahola, Kauai, Hawaii
WILLIAMS, JOAN ..... 808 Dingledine Ave., Lima, O.
WILLIAMS, MRS. MOLLY ..... Anahola, Kauai, Hawaii
WILLIAMS, MRS. VIRGINIA ..... Lewis Addition Dodge City, Kans.
WILSON, IVIS.....Route 1, Elizabethtown, Ind.
WIRT, CHARLES ..... Beaverton, Mich.
WITMER, RUTH .... 4112 Arlington Ave., Ft. Wayne, Ind.
WITTWER, PHYLLIS ..... Berne, Ind.
WOLF, RUTH.....Ida, Mich.
WONG, MILTON ..... Koloa, Kauai, Hawaii
WRIGHT, BARBARA ..... 901 Catalpa Ave., Lima, O.
WRIGHT, J. HARLAN .... 2063 Pauline, Ft. Wayne, Ind.
WRIGHT, WARREN ..... Route 1, Sewickley, Pa.
WUNKER, MRS. GLADYS ..... 1505 East Creighton, Ft. Wayne, Ind.
WUNKER, HERBERT . 1505 East Creighton, Ft. Wayne, Ind.

Y

YAEGER, DON ..... 1917 Antoinette, Ft. Wayne, Ind.
YAEGER, MRS. FRANCES, 1917 Antoinette, Ft. Wayne, Ind.
YODER, EVANNA ..... Route 1, Geneva, Ind.
YODER, JOHN ..... Route 1, Geneva, Ind.
YODER, VERNELLE ..... Route 1, Geneva, Ind.
YOUNG, DON ..... 307 West Maple St., Clyde, O.
YOUNG, HELEN ..... Elkton, Mich.

Z

ZIMMERMAN, DAVID ..... Adams County Trailer Camp, Decatur, Ind.
ZOOK, RUTH ..... Route 2, West Liberty, O.
ZURFLUH, DORIS ..... 501 Front St., Ridgway, Pa.